

# RFCH\_CUE\_DAY #9

Starts In Jacksonville, Florida

## 109.04 miles

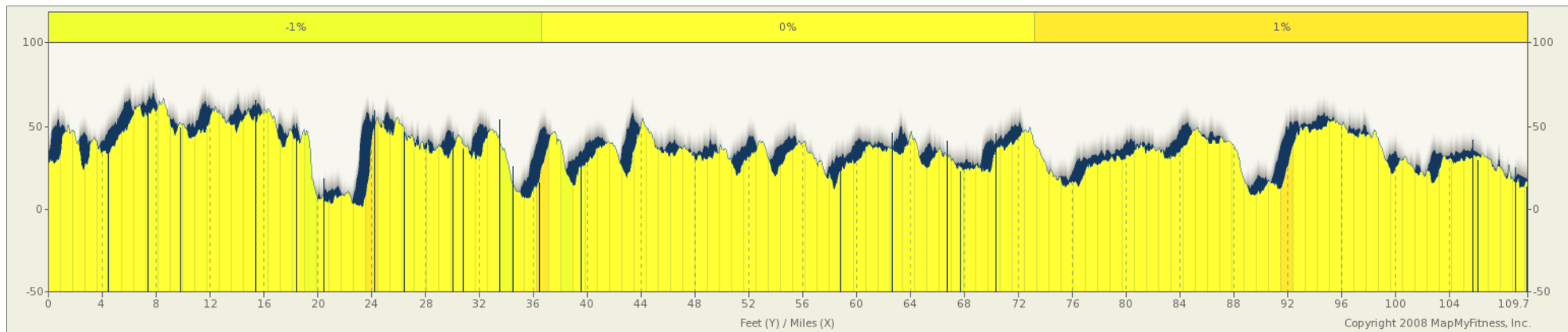
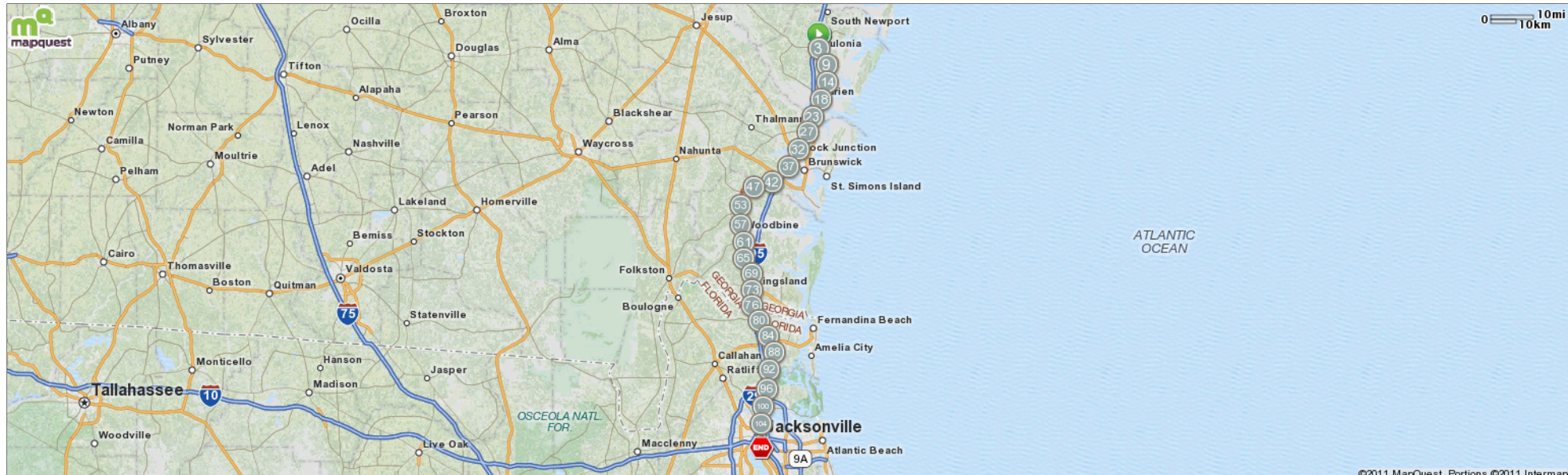

Description

# RFCH\_CUE\_DAY #9

Starts In Jacksonville, Florida

Notes		
AT	FOR	NOTES
4.42 mi.	2mi 2626ft	Head <b>southeast</b> on <b>GA-99 S/ Ridge Rd</b>
		Stop
6.92 mi.	716ft	Turn right onto <b>Smith Ct</b>
7.05 mi.	817ft	Head <b>east</b> on <b>Smith Ct</b> toward <b>Smith Rd</b>
7.21 mi.	762ft	Turn right onto <b>Smith Rd</b>
7.35 mi.	1mi 3172ft	Head <b>southwest</b> on <b>Smith Rd</b> toward <b>Blauvelt Ave</b>
8.95 mi.	4370ft	Turn left onto <b>Swamp Rd</b>
9.78 mi.	1mi 2026ft	Head <b>east</b> on <b>Swamp Rd</b> toward <b>Old Goat Rd</b>
11.16 mi.	329ft	Turn right onto <b>GA-99 S/ Ridge Rd</b>
11.23 mi.	4mi 852ft	Head <b>southwest</b> on <b>GA-99 S/ Ridge Rd</b> toward <b>Landing Rd</b>
15.39 mi.	2mi 5251ft	Head <b>southwest</b> on <b>GA-99 S/ Ridge Rd</b> toward <b>Bellevue</b>
18.38 mi.	3619ft	Head <b>southwest</b> on <b>Ridge Rd</b> toward <b>Murray Townsend Rd</b>
19.07 mi.	1338ft	Continue onto <b>Adams St</b>
19.32 mi.	158ft	Turn left onto <b>GA-99 S</b>
19.35 mi.	1mi 280ft	Turn left onto <b>GA-25 S/ GA-99 S/ US-17 S/ I-95 BUS S</b>
20.4 mi.	3mi 4228ft	Head <b>southwest</b> on <b>GA-25 S/ GA-99 S/ US-17 S/ I-95 BUS S</b>
24.2 mi.	257ft	Head <b>southwest</b> on <b>GA-25 S/ GA-99 S/ US-17 S/ I-95 BUS S</b>

Notes		
AT	FOR	NOTES
24.25 mi.	796ft	Turn right onto <b>GA-99 S/ I-95 BUS S</b>
24.4 mi.	418ft	Turn left onto <b>Petersville Rd</b>
24.48 mi.	1mi 4726ft	Head <b>southwest</b> on <b>Petersville Rd</b> toward <b>Carls Dr</b>
26.38 mi.	254ft	Head <b>south</b> on <b>Petersville Rd</b>
26.42 mi.	1267ft	Turn right
26.66 mi.	1054ft	Head <b>southwest</b>
26.86 mi.	493ft	Turn left
26.96 mi.	59ft	Turn right
26.97 mi.	389ft	Turn left
27.04 mi.	250ft	Head <b>southeast</b> toward <b>Harry Driggers Blvd</b>
27.09 mi.	1757ft	Turn right onto <b>Harry Driggers Blvd</b>
27.42 mi.	3307ft	Head <b>west</b> on <b>Harry Driggers Blvd</b> toward <b>Joining Rd/ Shell Rd</b>
28.05 mi.	1mi 1415ft	Head <b>south</b> on <b>Harry Driggers Blvd</b> toward <b>Walden Shores Dr</b>
29.32 mi.	109ft	Turn right onto <b>Brookwater Dr</b>
29.34 mi.	3416ft	Turn left
29.98 mi.	422ft	Head <b>south</b> toward <b>Harry Driggers Blvd</b>

Notes		
AT	FOR	NOTES
30.06 mi.	438ft	Continue straight onto <b>Harry Driggers Blvd</b>
30.15 mi.	3306ft	Continue onto <b>Canal Rd</b>
30.77 mi.	1mi 1732ft	Head <b>southwest</b> on <b>Canal Rd</b> toward <b>Mc Cormick Dr</b>
32.1 mi.	534ft	Turn left onto <b>Old Jesup Rd</b>
32.2 mi.	1mi 1354ft	Head <b>southeast</b> on <b>Old Jesup Rd</b> toward <b>Driftwood Mhp</b>
33.46 mi.	432ft	Head <b>southwest</b> on <b>Old Jesup Rd</b> toward <b>Community Rd</b>
33.54 mi.	389ft	Turn right onto <b>Community Rd</b>
33.62 mi.	4329ft	Continue onto <b>GA-303 S/ Comunity Rd</b> Continue to follow <b>GA-303 S</b>
34.43 mi.	2mi 48ft	Head <b>southwest</b> on <b>GA-303 S/ Old Jacksonville Hwy</b>
36.44 mi.	3mi 431ft	Head <b>southwest</b> on <b>GA-303 S/ Old Jacksonville Hwy</b> toward <b>Cut- Off Rd</b> Continue to follow <b>GA-303 S</b>
39.53 mi.	3965ft	Head <b>southwest</b> on <b>GA-303 S/ Blythe Island Hwy</b> toward <b>Loperosa St</b>
40.28 mi.	1mi 3695ft	Continue onto <b>GA-25 S/ US-17 S/ Ocean Hwy</b>
41.98 mi.	16mi 3777ft	Head <b>southwest</b> on <b>GA-25 S/ US-17 S/ Ocean Hwy</b> Continue to follow <b>GA-25 S/ US-17 S</b>
58.69 mi.	121ft	Turn right onto <b>2nd St</b>

# RFCH\_CUE\_DAY #9

Starts In Jacksonville, Florida

Notes			
AT		FOR	NOTES
58.71 mi.		346ft	Head <b>west</b> on <b>2nd St</b>
58.78 mi.		499ft	Turn left toward <b>W 3rd St</b>
58.87 mi.		47ft	Turn right onto <b>W 3rd St</b>
58.88 mi.		25ft	Head <b>west</b> on <b>W 3rd St</b> toward <b>Woodbine Riverwalk (Part of the Coastal Georgia Greenway)</b>
58.89 mi.		221ft	Turn left onto <b>Woodbine Riverwalk (Part of the Coastal Georgia Greenway)</b>
58.93 mi.		3708ft	Head <b>south</b> on <b>Woodbine Riverwalk (Part of the Coastal Georgia Greenway)</b> toward <b>W 4th St</b>
59.63 mi.		70ft	Slight left onto <b>W 11th St</b>
59.65 mi.		70ft	Head <b>west</b> on <b>W 11th St</b> toward <b>E Oak St</b>
59.66 mi.		1mi 2888ft	Turn left onto <b>Oak St</b>
61.21 mi.		529ft	Turn left onto <b>Liza Rudolph Rd</b>
61.31 mi.		1mi 1196ft	Turn right onto <b>GA-25 S/ US-17 S/ Ocean Hwy</b>
62.53 mi.		95ft	Turn right onto <b>Groover Rd</b>
62.55 mi.		1mi 1156ft	Head <b>southwest</b> on <b>Groover Rd</b> toward <b>Mabel Powell Rd</b>
63.77 mi.		350ft	Slight left onto <b>Old Jefferson Hwy</b>
63.84 mi.		2mi 4207ft	Head <b>south</b> on <b>Old Jefferson Hwy</b>

Notes			
AT		FOR	NOTES
66.63 mi.		137ft	Turn right onto <b>GA-25 S/ US-17 S/ Ocean Hwy</b>
66.66 mi.		3520ft	Head <b>south</b> on <b>GA-25 S/ US-17 S/ Ocean Hwy</b> toward <b>Kinlaw Rd</b>
67.33 mi.		1685ft	Slight left onto <b>Kinlaw Rd</b>
67.64 mi.		2mi 625ft	Head <b>southeast</b> on <b>Kinlaw Rd</b> toward <b>Daisy Ave</b>
69.76 mi.		220ft	Turn right onto <b>Old Still Rd W</b>
69.8 mi.		2303ft	Head <b>south</b> on <b>Old Still Rd W</b>
70.24 mi.		229ft	Turn right onto <b>Martin Luther King Blvd</b>
70.28 mi.		2024ft	Head <b>west</b> on <b>Martin Luther King Blvd</b>
70.67 mi.		117ft	Continue onto <b>Colerain Rd/ Laurel Island Pkwy</b>
70.69 mi.		3704ft	Slight left onto <b>Martin Luther Kingblvd</b>
71.39 mi.		1688ft	Continue onto <b>Martin Luther King Blvd</b>
71.71 mi.		427ft	Slight left onto <b>N Lee St</b>
71.79 mi.		26mi 221ft	Head <b>south</b> on <b>US-17 S/ N Lee St</b> toward <b>Farmer St</b> Continue to follow US-17 S
97.83 mi.		7mi 4168ft	Slight right onto <b>Main St N</b>
105.62 mi.		237ft	Turn left onto <b>E 19th St</b>
105.67 mi.		269ft	Head <b>east</b> on <b>E 19th St</b> toward <b>Hubbard St</b>

Notes			
AT		FOR	NOTES
105.72 mi.		1658ft	Turn right onto <b>Hubbard St</b>
106.03 mi.		1mi 1322ft	Head <b>south</b> on <b>Hubbard St</b> toward <b>Warren St</b>
107.28 mi.		382ft	Continue onto <b>Newnan St</b>
107.36 mi.		2796ft	Head <b>south</b> on <b>Newnan St</b> toward <b>E Union St</b>
107.88 mi.		3001ft	Turn right toward <b>Gulf Life Dr/ Museum Cir/ Museum Creek/ Riverplace Blvd</b>
108.45 mi.		332ft	Turn left onto <b>Gulf Life Dr/ Museum Cir/ Museum Creek/ Riverplace Blvd</b>
108.52 mi.		953ft	Head <b>east</b> on <b>Gulf Life Dr/ Museum Cir/ Museum Creek/ Riverplace Blvd</b> toward <b>Flagler Ave</b> Continue to follow Gulf Life Dr/ Riverplace Blvd
108.7 mi.		636ft	Continue onto <b>Hendricks Ave</b>
108.82 mi.		123ft	Turn left onto <b>Prudential Dr</b>
108.84 mi.		180ft	Head <b>east</b> on <b>Prudential Dr</b> toward <b>Kings Ave</b>
108.87 mi.		4061ft	Turn right onto <b>Kings Ave</b>
109.64 mi.		149ft	Head <b>southeast</b> on <b>Kings Ave</b> toward <b>Atlantic Blvd</b>
109.67 mi.			Turn left onto <b>Atlantic Blvd</b>

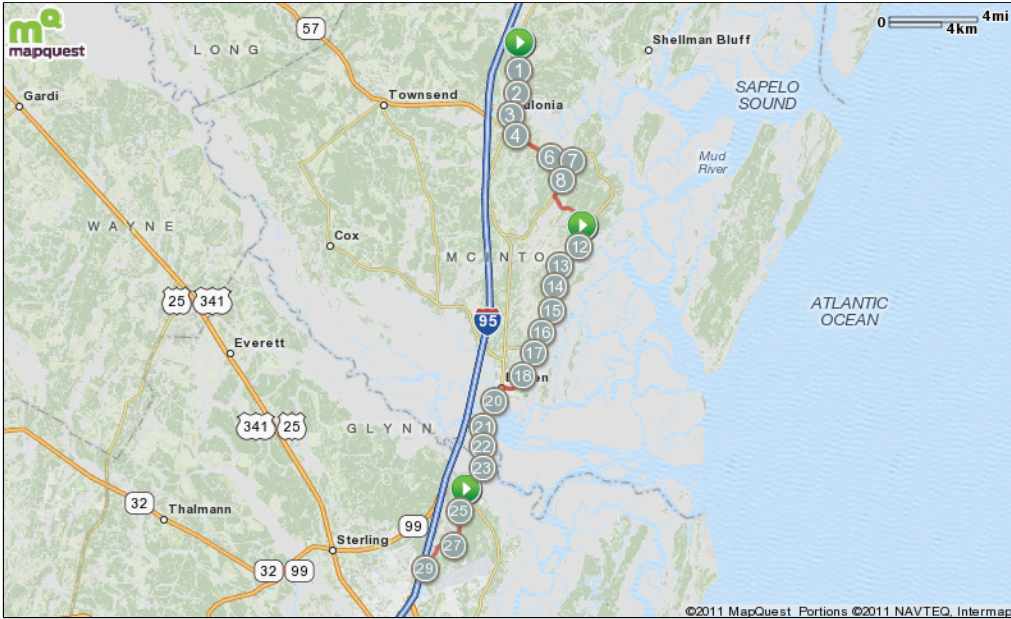

© MapMyFitness, LLC, All Rights Reserved, 2005-2008 | View more maps online at:  
 Find this route online at [mapmyride.com/routes/view/35333844](http://mapmyride.com/routes/view/35333844)  
 Distance values on this map may differ slightly from values reported on the route engine.

Notes			
AT	FOR	NOTES	
4.42 mi.	2mi 2626ft	Head <b>southeast</b> on <b>GA-99 S/ Ridge Rd</b>	
		Stop	
6.92 mi.	716ft	Turn right onto <b>Smith Ct</b>	
7.05 mi.	817ft	Head <b>east</b> on <b>Smith Ct</b> toward <b>Smith Rd</b>	
7.21 mi.	762ft	Turn right onto <b>Smith Rd</b>	
7.35 mi.	1mi 3172ft	Head <b>southwest</b> on <b>Smith Rd</b> toward <b>Blauvelt Ave</b>	
8.95 mi.	4370ft	Turn left onto <b>Swamp Rd</b>	
9.78 mi.	1mi 2026ft	Head <b>east</b> on <b>Swamp Rd</b> toward <b>Old Goat Rd</b>	
This segment shows 11.16 mi. (58,940 ft.) of your route.			

Notes			
AT	FOR	NOTES	
11.16 mi.	329ft	Turn right onto <b>GA-99 S/ Ridge Rd</b>	
11.23 mi.	4mi 852ft	Head <b>southwest</b> on <b>GA-99 S/ Ridge Rd</b> toward <b>Landing Rd</b>	
15.39 mi.	2mi 5251ft	Head <b>southwest</b> on <b>GA-99 S/ Ridge Rd</b> toward <b>Bellevue</b>	
18.38 mi.	3619ft	Head <b>southwest</b> on <b>Ridge Rd</b> toward <b>Murray Townsend Rd</b>	
19.07 mi.	1338ft	Continue onto <b>Adams St</b>	
19.32 mi.	158ft	Turn left onto <b>GA-99 S</b>	
19.35 mi.	1mi 280ft	Turn left onto <b>GA-25 S/ GA-99 S/ US-17 S/ I-95 BUS S</b>	
20.4 mi.	3mi 4228ft	Head <b>southwest</b> on <b>GA-25 S/ GA-99 S/ US-17 S/ I-95 BUS S</b>	
This segment shows 13.04 mi. (68,854 ft.) of your route.			

Notes			
AT	FOR	NOTES	
24.2 mi.	257ft	Head <b>southwest</b> on <b>GA-25 S/ GA-99 S/ US-17 S/ I-95 BUS S</b>	
24.25 mi.	796ft	Turn right onto <b>GA-99 S/ I-95 BUS S</b>	
24.4 mi.	418ft	Turn left onto <b>Petersville Rd</b>	
24.48 mi.	1mi 4726ft	Head <b>southwest</b> on <b>Petersville Rd</b> toward <b>Carls Dr</b>	
26.38 mi.	254ft	Head <b>south</b> on <b>Petersville Rd</b>	
26.42 mi.	1267ft	Turn right	
26.66 mi.	1054ft	Head <b>southwest</b>	
26.86 mi.	493ft	Turn left	
26.96 mi.	59ft	Turn right	
26.97 mi.	389ft	Turn left	
27.04 mi.	250ft	Head <b>southeast</b> toward <b>Harry Driggers Blvd</b>	
27.09 mi.	1757ft	Turn right onto <b>Harry Driggers Blvd</b>	
27.42 mi.	3307ft	Head <b>west</b> on <b>Harry Driggers Blvd</b> toward <b>Joining Rd/ Shell Rd</b>	
28.05 mi.	1mi 1415ft	Head <b>south</b> on <b>Harry Driggers Blvd</b> toward <b>Walden Shores Dr</b>	
29.32 mi.	109ft	Turn right onto <b>Brookwater Dr</b>	
This segment shows 5.13 mi. (27,110 ft.) of your route.			

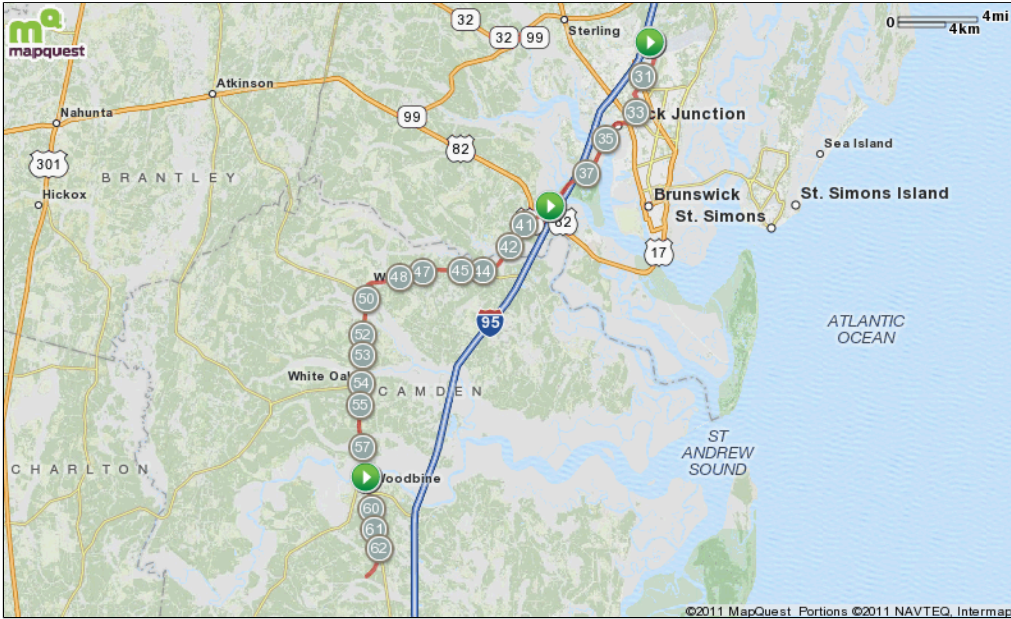

© MapMyFitness, LLC. All Rights Reserved, 2005-2008 | View more maps online at:  
 Find this route online at [mapmyride.com/routes/view/35333844](http://mapmyride.com/routes/view/35333844)  
 Distance values on this map may differ slightly from values reported on the route engine.

Notes		
AT	FOR	NOTES
29.34 mi.		3416ft Turn left
29.98 mi.		422ft Head south toward Harry Driggers Blvd
30.06 mi.		438ft Continue straight onto Harry Driggers Blvd
30.15 mi.		3306ft Continue onto Canal Rd
30.77 mi.		1mi 1732ft Head southwest on Canal Rd toward Mc Cormick Dr
32.1 mi.		534ft Turn left onto Old Jesup Rd
32.2 mi.		1mi 1354ft Head southeast on Old Jesup Rd toward Driftwood Mhp
33.46 mi.		432ft Head southwest on Old Jesup Rd toward Community Rd
33.54 mi.		389ft Turn right onto Community Rd
33.62 mi.		4329ft Continue onto GA-303 S/ Comunity RdContinue to follow GA-303 S
34.43 mi.		2mi 48ft Head southwest on GA-303 S/ Old Jacksonville Hwy
36.44 mi.		3mi 431ft Head southwest on GA-303 S/ Old Jacksonville Hwy toward Cut- Off Rd Continue to follow GA-303 S
This segment shows 10.19 mi. (53,792 ft.) of your route.		

Notes		
AT	FOR	NOTES
39.53 mi.		3965ft Head southwest on GA-303 S/ Blythe Island Hwy toward Loperosa St
40.28 mi.		1mi 3695ft Continue onto GA-25 S/ US-17 S/ Ocean Hwy
41.98 mi.		16mi 3777ft Head southwest on GA-25 S/ US-17 S/ Ocean HwyContinue to follow GA-25 S/ US-17 S
This segment shows 19.17 mi. (101,197 ft.) of your route.		

Notes		
AT	FOR	NOTES
58.69 mi.		121ft Turn right onto 2nd St
58.71 mi.		346ft Head west on 2nd St
58.78 mi.		499ft Turn left toward W 3rd St
58.87 mi.		47ft Turn right onto W 3rd St
58.88 mi.		25ft Head west on W 3rd St toward Woodbine Riverwalk (Part of the Coastal Georgia Greenway)
58.89 mi.		221ft Turn left onto Woodbine Riverwalk (Part of the Coastal Georgia Greenway)
58.93 mi.		3708ft Head south on Woodbine Riverwalk (Part of the Coastal Georgia Greenway) toward W 4th St
59.63 mi.		70ft Slight left onto W 11th St
59.65 mi.		70ft Head west on W 11th St toward E Oak St
59.66 mi.		1mi 2888ft Turn left onto Oak St
61.21 mi.		529ft Turn left onto Liza Rudolph Rd
61.31 mi.		1mi 1196ft Turn right onto GA-25 S/ US-17 S/ Ocean Hwy
62.53 mi.		95ft Turn right onto Groover Rd
62.55 mi.		1mi 1156ft Head southwest on Groover Rd toward Mabel Powell Rd
This segment shows 5.08 mi. (26,811 ft.) of your route.		

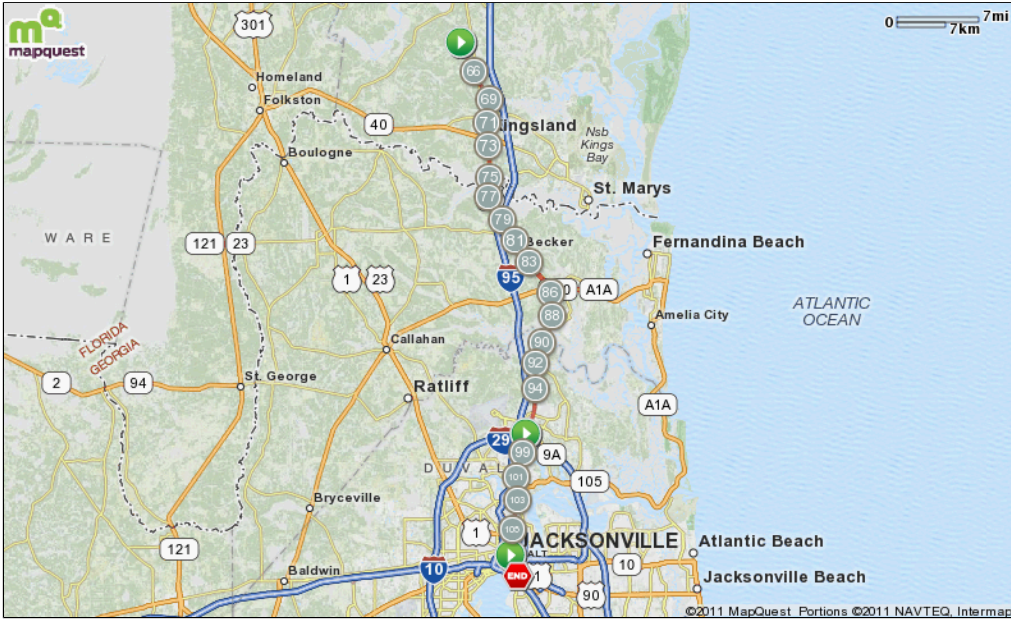

© MapMyFitness, LLC. All Rights Reserved, 2005-2008 | View more maps online at: Find this route online at [mapmyride.com/routes/view/35333844](http://mapmyride.com/routes/view/35333844) Distance values on this map may differ slightly from values reported on the route engine.

Notes		
AT	FOR	NOTES
63.77 mi.	350ft	Slight left onto <b>Old Jefferson Hwy</b>
63.84 mi.	2mi 4207ft	Head <b>south</b> on <b>Old Jefferson Hwy</b>
66.63 mi.	137ft	Turn right onto <b>GA-25 S/ US-17 S/ Ocean Hwy</b>
66.66 mi.	3520ft	Head <b>south</b> on <b>GA-25 S/ US-17 S/ Ocean Hwy</b> toward <b>Kinlaw Rd</b>
67.33 mi.	1685ft	Slight left onto <b>Kinlaw Rd</b>
67.64 mi.	2mi 625ft	Head <b>southeast</b> on <b>Kinlaw Rd</b> toward <b>Daisy Ave</b>
69.76 mi.	220ft	Turn right onto <b>Old Still Rd W</b>
69.8 mi.	2303ft	Head <b>south</b> on <b>Old Still Rd W</b>
70.24 mi.	229ft	Turn right onto <b>Martin Luther King Blvd</b>
70.28 mi.	2024ft	Head <b>west</b> on <b>Martin Luther King Blvd</b>
70.67 mi.	117ft	Continue onto <b>Colerain Rd/ Laurel Island Pkwy</b>
70.69 mi.	3704ft	Slight left onto <b>Martin Luther Kingblvd</b>
71.39 mi.	1688ft	Continue onto <b>Martin Luther King Blvd</b>
71.71 mi.	427ft	Slight left onto <b>N Lee St</b>
71.79 mi.	26mi 221ft	Head <b>south</b> on <b>US-17 S/ N Lee St</b> toward <b>Farmer St</b> Continue to follow US-17 S
This segment shows 34.06 mi. (179,857 ft.) of your route.		

Notes		
AT	FOR	NOTES
97.83 mi.	7mi 4168ft	Slight right onto <b>Main St N</b>
105.62 mi.	237ft	Turn left onto <b>E 19th St</b>
105.67 mi.	269ft	Head <b>east</b> on <b>E 19th St</b> toward <b>Hubbard St</b>
105.72 mi.	1658ft	Turn right onto <b>Hubbard St</b>
106.03 mi.	1mi 1322ft	Head <b>south</b> on <b>Hubbard St</b> toward <b>Warren St</b>
107.28 mi.	382ft	Continue onto <b>Newnan St</b>
107.36 mi.	2796ft	Head <b>south</b> on <b>Newnan St</b> toward <b>E Union St</b>
This segment shows 10.05 mi. (53,072 ft.) of your route.		

Notes		
AT	FOR	NOTES
107.88 mi.	3001ft	Turn right toward <b>Gulf Life Dr/ Museum Cir/ Museum Creek/ Riverplace Blvd</b>
108.45 mi.	332ft	Turn left onto <b>Gulf Life Dr/ Museum Cir/ Museum Creek/ Riverplace Blvd</b>
108.52 mi.	953ft	Head <b>east</b> on <b>Gulf Life Dr/ Museum Cir/ Museum Creek/ Riverplace Blvd</b> toward <b>Flagler Ave</b> Continue to follow Gulf Life Dr/ Riverplace Blvd
108.7 mi.	636ft	Continue onto <b>Hendricks Ave</b>
108.82 mi.	123ft	Turn left onto <b>Prudential Dr</b>
108.84 mi.	180ft	Head <b>east</b> on <b>Prudential Dr</b> toward <b>Kings Ave</b>
108.87 mi.	4061ft	Turn right onto <b>Kings Ave</b>
109.64 mi.	149ft	Head <b>southeast</b> on <b>Kings Ave</b> toward <b>Atlantic Blvd</b>
109.67 mi.		Turn left onto <b>Atlantic Blvd</b>
This segment shows 1.86 mi. (9,798 ft.) of your route.		