

rfch_cue_day-11

Starts In Maitland, Florida

46.52 miles

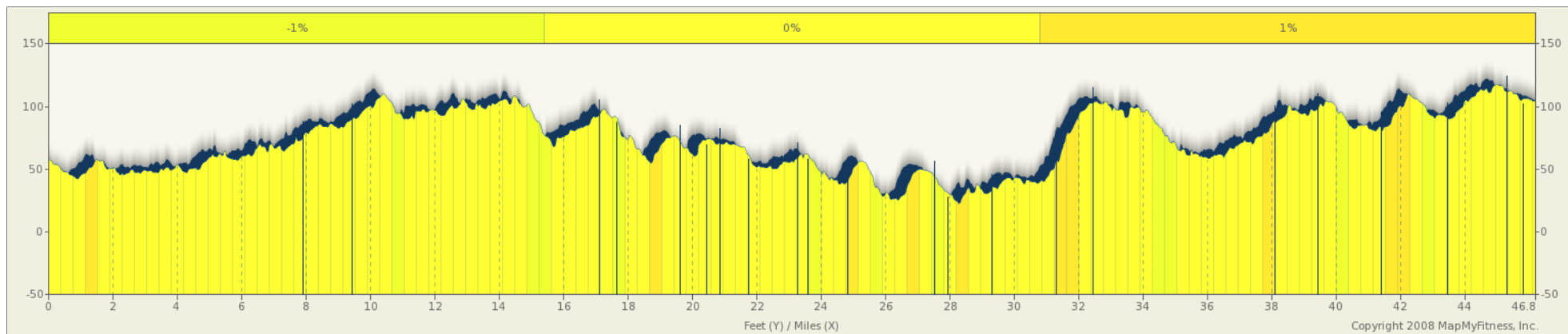
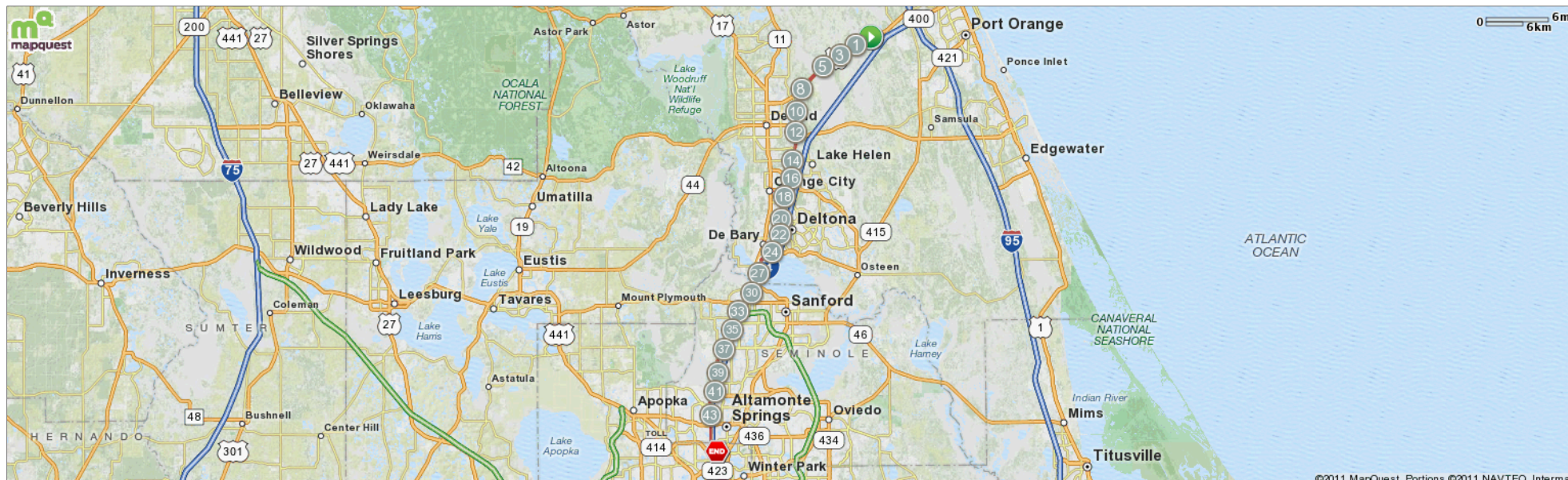

Description

rfch_cue_day-11

Starts In Maitland, Florida

Notes			
AT		FOR	NOTES
START		160ft	Head south on Indian Lake Rd toward FL-600 W/ US-92 W/ W International Speedway Blvd
0.03 mi.		7mi 4941ft	Turn right onto FL-600 E/ US-92 E/ W International Speedway Blvd
7.97 mi.		243ft	Turn left onto Central Pkwy
8.01 mi.		198ft	Head south on Central Pkwy toward Daytona Park Rd
8.05 mi.		2166ft	Slight right onto Daytona Park Rd
8.46 mi.		429ft	Turn left onto West Pkwy
8.54 mi.		5225ft	Head south on West Pkwy toward Dahlia Rd
9.53 mi.		186ft	Turn right onto W Lake Dr
9.57 mi.		954ft	Head southwest on W Lake Dr toward 3rd Ave
9.75 mi.		2043ft	Continue onto 1st Ave
10.13 mi.		99ft	Turn right onto W Orange Rd
10.15 mi.		116ft	Head west on W Orange Rd toward Periwinkle Dr
10.17 mi.		180ft	Turn left onto Periwinkle Dr
10.21 mi.		191ft	Head south on Periwinkle Dr toward Holly Ln
10.24 mi.		353ft	Continue onto Willow Ln
10.31 mi.		186ft	Turn right onto E Plymouth Ave
10.35 mi.		237ft	Head west on E Plymouth Ave toward N Kepler Rd
10.39 mi.		554ft	Turn left onto N Kepler Rd
10.5 mi.		1mi 4832ft	Head south on N Kepler Rd toward Poinsettia Dr

Notes			
AT		FOR	NOTES
12.41 mi.		3mi 4206ft	Continue onto Dr Martin Luther King Jr Beltway
16.21 mi.		1mi 307ft	Continue onto County Road 4101/ S Kentucky Ave Continue to follow S Kentucky Ave
17.27 mi.		362ft	Turn right onto Massachusetts Ave
17.33 mi.		1512ft	Head west on Massachusetts Ave toward Veterans Memorial Pkwy
17.62 mi.		1357ft	Turn left onto Veterans Memorial Pkwy
17.88 mi.		1mi 3320ft	Head southwest on Veterans Memorial Pkwy toward Monastery Rd
19.51 mi.		1910ft	Slight right to stay on Veterans Memorial Pkwy
19.87 mi.		2274ft	Head south on Veterans Memorial Pkwy toward Harley Strickland Blvd
20.3 mi.		2033ft	Continue onto Broward Ave
20.68 mi.		151ft	Turn left onto Collins Ave
20.71 mi.		270ft	Head east on Collins Ave toward Annez Way
20.76 mi.		819ft	Turn right onto Annez Way
20.92 mi.		1116ft	Head southeast on Annez Way toward Lanyard Ln
21.13 mi.		109ft	Turn right onto Hayman Ct
21.15 mi.		80ft	Head west on Hayman Ct toward Gams Dr
21.17 mi.		730ft	Turn left onto Gams Dr
21.3 mi.		212ft	Turn right onto Summerhaven Dr
21.34 mi.		1898ft	Head west on Summerhaven Dr toward Spring Lake Dr

Notes			
AT		FOR	NOTES
21.7 mi.		161ft	Turn left onto Enterprise Rd
21.73 mi.		1499ft	Head southeast on Enterprise Rd toward Pond Ct
22.02 mi.		130ft	Turn right onto Alexandra Woods Dr
22.04 mi.		970ft	Head southwest on Alexandra Woods Dr toward Glen Abbey Ln
22.23 mi.		682ft	Turn left onto Toronto St
22.36 mi.		143ft	Head south on Toronto St toward E Highbanks Rd
22.38 mi.		703ft	Turn right onto E Highbanks Rd
22.52 mi.		418ft	Turn left onto Woodbound Ln
22.6 mi.		96ft	Turn right onto Green Reed Rd
22.61 mi.		237ft	Head west on Green Reed Rd toward Pine Glen Dr
22.66 mi.		224ft	Turn left onto Pine Glen Dr
22.7 mi.		722ft	Head south on Pine Glen Dr toward Song Bird Rd
22.84 mi.		92ft	Turn right onto Bonita Rd/ Bonita Rd Woodbound
22.86 mi.		664ft	Head west on Bonita Rd/ Bonita Rd Woodbound toward Fern Crest Dr
22.98 mi.		172ft	Turn left onto Floridana Rd
23.01 mi.		2841ft	Head south on Floridana Rd toward Rosita Dr
23.55 mi.		121ft	Turn left onto W Constance Rd
23.57 mi.		170ft	Head south on W Constance Rd toward Sepp Rd

rfch_cue_day-11

Starts In Maitland, Florida

Notes		
AT	FOR	NOTES
23.61 mi.	1321ft	W Constance Rd turns slightly right and becomes Sepp Rd
23.86 mi.	268ft	Turn right onto Sunrise Blvd
23.91 mi.	194ft	Head southwest on Sunrise Blvd toward Mansion Blvd
23.94 mi.	168ft	Turn left onto Spring- To-Spring Trail
23.98 mi.	61ft	Head southeast on Spring- To-Spring Trail
23.99 mi.	359ft	Slight left to stay on Spring- To-Spring Trail
24.06 mi.	1439ft	Keep left at the fork
24.33 mi.	939ft	Turn right to stay on Spring- To-Spring Trail
24.51 mi.	3200ft	Head southwest on Spring- To-Spring Trail toward Agua Vista St
25.11 mi.	161ft	Turn left onto Agua Vista St
25.14 mi.	2123ft	Head south on Agua Vista St
25.54 mi.	627ft	Turn left
25.66 mi.	89ft	Turn left
25.68 mi.	284ft	Head south toward Spring- To-Spring Trail
25.73 mi.	2mi 445ft	Sharp left onto Spring- To-Spring Trail
27.82 mi.	411ft	Spring- To- Spring Trail turns right and becomes Old Deland Rd
27.9 mi.	1682ft	Head north on Old Deland Rd toward S Charles Richard Beall Blvd
28.21 mi.	458ft	Turn left onto S Charles Richard Beall Blvd
28.3 mi.	4774ft	Head south on FL-15 N/ FL-600 E/ US-17 N/ US-92 E/ S Charles Richard Beall Blvd toward Lake Monroe Park Cir Continue to follow FL-15 N/ FL-600 E/ US-17 N/ US-92 E

Notes		
AT	FOR	NOTES
29.21 mi.	1719ft	Turn right toward Monroe Rd
29.53 mi.	649ft	Turn left onto Monroe Rd
29.65 mi.	241ft	Turn right onto School St
29.7 mi.	1023ft	Head west on School St toward N Elder Rd
29.89 mi.	1756ft	School St turns left and becomes N Elder Rd
30.23 mi.	860ft	Turn right toward Hickman Dr
30.39 mi.	4391ft	Turn left onto Hickman Dr
31.22 mi.	2295ft	Turn right onto FL-46 W
31.66 mi.	312ft	Turn left onto Wayside Dr
31.71 mi.	2718ft	Head southwest on Wayside Dr toward Grant Line Rd
32.23 mi.	946ft	Turn left onto St Julian Dr
32.41 mi.	774ft	Continue onto Byron Anthony Pl
32.55 mi.	1065ft	Continue onto Factors Walk Dr
32.76 mi.	659ft	Turn right onto Wilson Rd
32.88 mi.	1304ft	Head east on Wilson Rd toward Factors Walk Dr
33.13 mi.	3mi 3029ft	Turn right onto International Pkwy
36.7 mi.	65ft	Turn right onto Seminole Wekiva Trail
36.71 mi.	1mi 4786ft	Slight left to stay on Seminole Wekiva Trail
38.62 mi.	1mi 1866ft	Head south on Seminole Wekiva Trail toward Old Post Rd

Notes		
AT	FOR	NOTES
39.97 mi.	2317ft	Head south on Seminole Wekiva Trail toward Ee Williamson Rd
40.41 mi.	1mi 2917ft	Head south on Seminole Wekiva Trail toward FL-434 W
41.96 mi.	784ft	Head south on Seminole Wekiva Trail toward FL-434 W
42.11 mi.	48ft	Turn right onto FL-434 E
42.12 mi.	984ft	Turn left onto Douglas Ave
42.31 mi.	1mi 3756ft	Head south on Douglas Ave toward North St
44.02 mi.	246ft	Continue onto N Wymore Rd
44.07 mi.	1mi 2979ft	Head south on N Wymore Rd toward S Westmonte Dr
45.63 mi.	1609ft	Turn right to stay on N Wymore Rd
45.94 mi.	2488ft	Head south on N Wymore Rd toward Hope Rd
46.41 mi.	183ft	Turn left onto Sandspur Rd
46.44 mi.	538ft	Head east on Sandspur Rd toward Lake Colony Dr
46.54 mi.	150ft	Turn left
46.57 mi.	459ft	Head north toward W Maitland Blvd
46.66 mi.	1mi	Continue straight onto W Maitland Blvd
		Stop

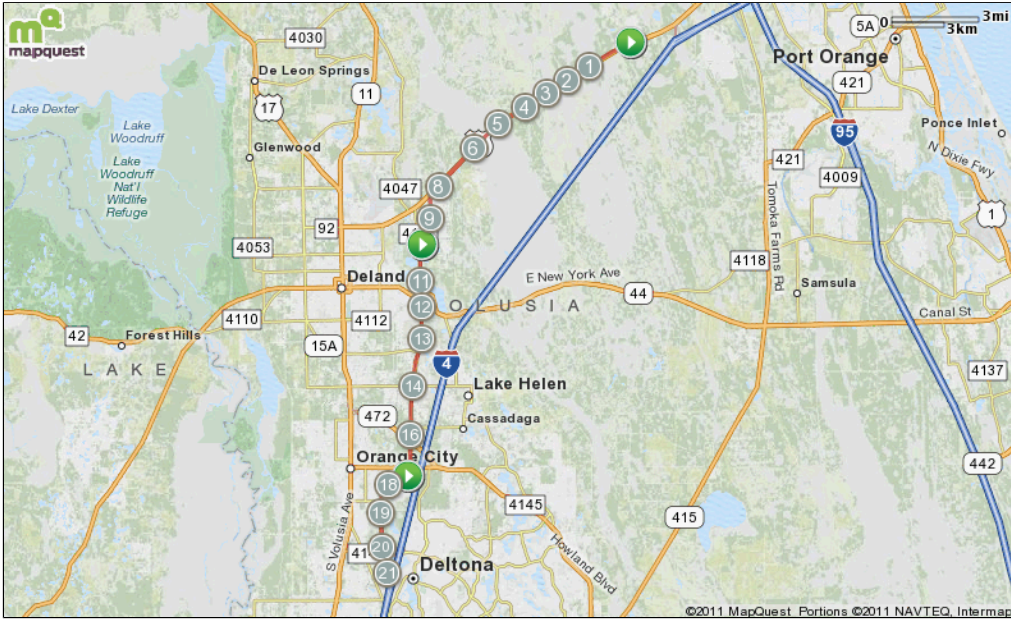

© MapMyFitness, LLC. All Rights Reserved, 2005-2008 | View more maps online at: mapmyride.com/routes/view/36034544
 Distance values on this map may differ slightly from values reported on the route engine.

Notes		
AT	FOR	NOTES
START	160ft	Head south on Indian Lake Rd toward FL-600 W/ US-92 W/ W International Speedway Blvd
0.03 mi.	7mi 4941ft	Turn right onto FL-600 E/ US-92 E/ W International Speedway Blvd
7.97 mi.	243ft	Turn left onto Central Pkwy
8.01 mi.	198ft	Head south on Central Pkwy toward Daytona Park Rd
8.05 mi.	2166ft	Slight right onto Daytona Park Rd
8.46 mi.	429ft	Turn left onto West Pkwy
8.54 mi.	5225ft	Head south on West Pkwy toward Dahlia Rd
9.53 mi.	186ft	Turn right onto W Lake Dr
9.57 mi.	954ft	Head southwest on W Lake Dr toward 3rd Ave
9.75 mi.	2043ft	Continue onto 1st Ave
This segment shows 10.13 mi. (53,504 ft.) of your route.		

Notes		
AT	FOR	NOTES
10.13 mi.	99ft	Turn right onto W Orange Rd
10.15 mi.	116ft	Head west on W Orange Rd toward Periwinkle Dr
10.17 mi.	180ft	Turn left onto Periwinkle Dr
10.21 mi.	191ft	Head south on Periwinkle Dr toward Holly Ln
10.24 mi.	353ft	Continue onto Willow Ln
10.31 mi.	186ft	Turn right onto E Plymouth Ave
10.35 mi.	237ft	Head west on E Plymouth Ave toward N Kepler Rd
10.39 mi.	554ft	Turn left onto N Kepler Rd
10.5 mi.	1mi 4832ft	Head south on N Kepler Rd toward Poinsettia Dr
12.41 mi.	3mi 4206ft	Continue onto Dr Martin Luther King Jr Beltway
16.21 mi.	1mi 307ft	Continue onto County Road 4101/ S Kentucky Ave Continue to follow S Kentucky Ave
17.27 mi.	362ft	Turn right onto Massachusetts Ave
This segment shows 7.2 mi. (38,023 ft.) of your route.		

Notes		
AT	FOR	NOTES
17.33 mi.	1512ft	Head west on Massachusetts Ave toward Veterans Memorial Pkwy
17.62 mi.	1357ft	Turn left onto Veterans Memorial Pkwy
17.88 mi.	1mi 3320ft	Head southwest on Veterans Memorial Pkwy toward Monastery Rd
19.51 mi.	1910ft	Slight right to stay on Veterans Memorial Pkwy
19.87 mi.	2274ft	Head south on Veterans Memorial Pkwy toward Harley Strickland Blvd
20.3 mi.	2033ft	Continue onto Broward Ave
20.68 mi.	151ft	Turn left onto Collins Ave
20.71 mi.	270ft	Head east on Collins Ave toward Annez Way
20.76 mi.	819ft	Turn right onto Annez Way
20.92 mi.	1116ft	Head southeast on Annez Way toward Lanyard Ln
21.13 mi.	109ft	Turn right onto Hayman Ct
21.15 mi.	80ft	Head west on Hayman Ct toward Gams Dr
21.17 mi.	730ft	Turn left onto Gams Dr
This segment shows 3.97 mi. (20,960 ft.) of your route.		

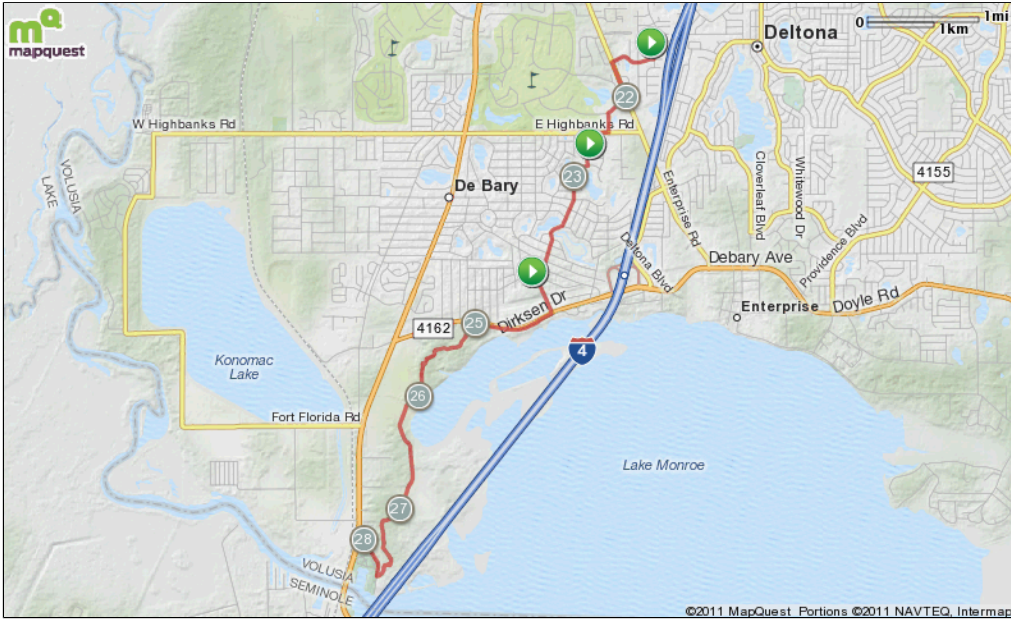

© MapMyFitness, LLC. All Rights Reserved, 2005-2008 | View more maps online at:
 Find this route online at mapmyride.com/routes/view/36034544
 Distance values on this map may differ slightly from values reported on the route engine.

Notes		
AT	FOR	NOTES
21.3 mi.		212ft Turn right onto Summerhaven Dr
21.34 mi.		1898ft Head west on Summerhaven Dr toward Spring Lake Dr
21.7 mi.		161ft Turn left onto Enterprise Rd
21.73 mi.		1499ft Head southeast on Enterprise Rd toward Pond Ct
22.02 mi.		130ft Turn right onto Alexandra Woods Dr
22.04 mi.		970ft Head southwest on Alexandra Woods Dr toward Glen Abbey Ln
22.23 mi.		682ft Turn left onto Toronto St
22.36 mi.		143ft Head south on Toronto St toward E Highbanks Rd
22.38 mi.		703ft Turn right onto E Highbanks Rd
22.52 mi.		418ft Turn left onto Woodbound Ln
22.6 mi.		96ft Turn right onto Green Reed Rd
22.61 mi.		237ft Head west on Green Reed Rd toward Pine Glen Dr
This segment shows 1.35 mi. (7,149 ft.) of your route.		

Notes		
AT	FOR	NOTES
22.66 mi.		224ft Turn left onto Pine Glen Dr
22.7 mi.		722ft Head south on Pine Glen Dr toward Song Bird Rd
22.84 mi.		92ft Turn right onto Bonita Rd/ Bonita Rd Woodbound
22.86 mi.		664ft Head west on Bonita Rd/ Bonita Rd Woodbound toward Fern Crest Dr
22.98 mi.		172ft Turn left onto Floridana Rd
23.01 mi.		2841ft Head south on Floridana Rd toward Rosita Dr
23.55 mi.		121ft Turn left onto W Constance Rd
23.57 mi.		170ft Head south on W Constance Rd toward Sepp Rd
23.61 mi.		1321ft W Constance Rd turns slightly right and becomes Sepp Rd
23.86 mi.		268ft Turn right onto Sunrise Blvd
23.91 mi.		194ft Head southwest on Sunrise Blvd toward Mansion Blvd
23.94 mi.		168ft Turn left onto Spring- To- Spring Trail
This segment shows 1.32 mi. (6,958 ft.) of your route.		

Notes		
AT	FOR	NOTES
23.98 mi.		61ft Head southeast on Spring- To- Spring Trail
23.99 mi.		359ft Slight left to stay on Spring- To- Spring Trail
24.06 mi.		1439ft Keep left at the fork
24.33 mi.		939ft Turn right to stay on Spring- To- Spring Trail
24.51 mi.		3200ft Head southwest on Spring- To- Spring Trail toward Agua Vista St
25.11 mi.		161ft Turn left onto Agua Vista St
25.14 mi.		2123ft Head south on Agua Vista St
25.54 mi.		627ft Turn left
25.66 mi.		89ft Turn left
25.68 mi.		284ft Head south toward Spring- To- Spring Trail
25.73 mi.		2mi 445ft Sharp left onto Spring- To- Spring Trail
27.82 mi.		411ft Spring- To- Spring Trail turns right and becomes Old Deland Rd
27.9 mi.		1682ft Head north on Old Deland Rd toward S Charles Richard Beall Blvd
This segment shows 4.24 mi. (22,380 ft.) of your route.		

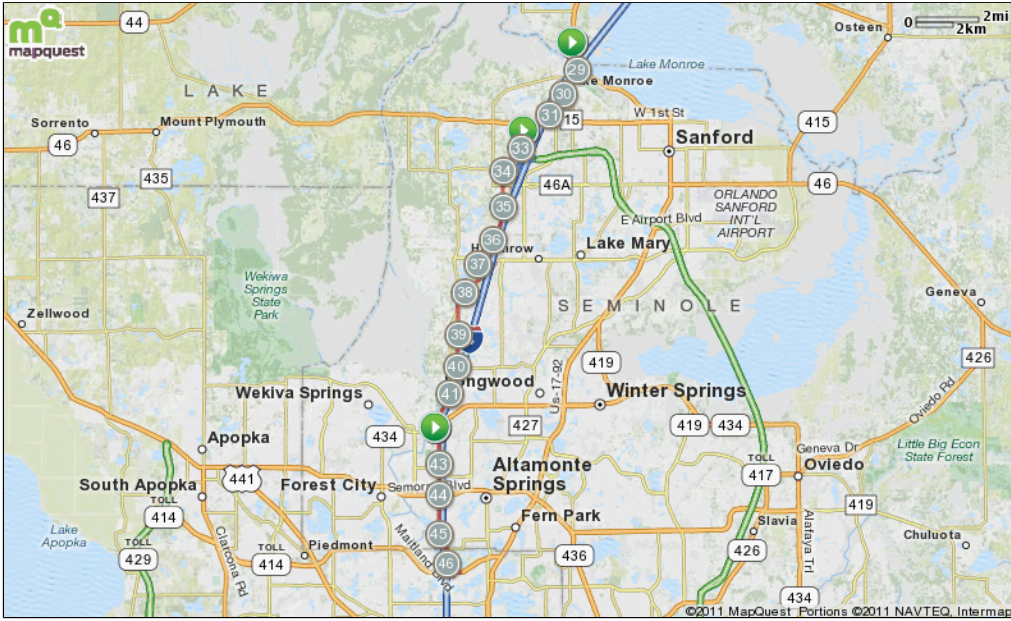

© MapMyFitness, LLC. All Rights Reserved, 2005-2008 | View more maps online at:
 Find this route online at mapmyride.com/routes/view/36034544
 Distance values on this map may differ slightly from values reported on the route engine.

Notes		
AT	FOR	NOTES
28.21 mi.		458ft Turn left onto S Charles Richard Beall Blvd
28.3 mi.		4774ft Head south on FL-15 N/ FL-600 E/ US-17 N/ US-92 E/ S Charles Richard Beall Blvd toward Lake Monroe Park Cir Continue to follow FL-15 N/ FL-600 E/ US-17 N/ US-92 E
29.21 mi.		1719ft Turn right toward Monroe Rd
29.53 mi.		649ft Turn left onto Monroe Rd
29.65 mi.		241ft Turn right onto School St
29.7 mi.		1023ft Head west on School St toward N Elder Rd
29.89 mi.		1756ft School St turns left and becomes N Elder Rd
30.23 mi.		860ft Turn right toward Hickman Dr
30.39 mi.		4391ft Turn left onto Hickman Dr
31.22 mi.		2295ft Turn right onto FL-46 W
31.66 mi.		312ft Turn left onto Wayside Dr
31.71 mi.		2718ft Head southwest on Wayside Dr toward Grant Line Rd
This segment shows 4.01 mi. (21,195 ft.) of your route.		

Notes		
AT	FOR	NOTES
32.23 mi.		946ft Turn left onto St Julian Dr
32.41 mi.		774ft Continue onto Byron Anthony Pl
32.55 mi.		1065ft Continue onto Factors Walk Dr
32.76 mi.		659ft Turn right onto Wilson Rd
32.88 mi.		1304ft Head east on Wilson Rd toward Factors Walk Dr
33.13 mi.		3mi 3029ft Turn right onto International Pkwy
36.7 mi.		65ft Turn right onto Seminole Wekiva Trail
36.71 mi.		1mi 4786ft Slight left to stay on Seminole Wekiva Trail
38.62 mi.		1mi 1866ft Head south on Seminole Wekiva Trail toward Old Post Rd
39.97 mi.		2317ft Head south on Seminole Wekiva Trail toward Ee Williamson Rd
40.41 mi.		1mi 2917ft Head south on Seminole Wekiva Trail toward FL-434 W
41.96 mi.		784ft Head south on Seminole Wekiva Trail toward FL-434 W
This segment shows 9.88 mi. (52,190 ft.) of your route.		

Notes		
AT	FOR	NOTES
42.11 mi.		48ft Turn right onto FL-434 E
42.12 mi.		984ft Turn left onto Douglas Ave
42.31 mi.		1mi 3756ft Head south on Douglas Ave toward North St
44.02 mi.		246ft Continue onto N Wymore Rd
44.07 mi.		1mi 2979ft Head south on N Wymore Rd toward S Westmonte Dr
45.63 mi.		1609ft Turn right to stay on N Wymore Rd
45.94 mi.		2488ft Head south on N Wymore Rd toward Hope Rd
46.41 mi.		183ft Turn left onto Sandspur Rd
46.44 mi.		538ft Head east on Sandspur Rd toward Lake Colony Dr
46.54 mi.		150ft Turn left
46.57 mi.		459ft Head north toward W Maitland Blvd
46.66 mi.		Continue straight onto W Maitland Blvd
		Stop
This segment shows 4.71 mi. (24,876 ft.) of your route.		